

m:\TRANE\20437.00 north bend wwp hpi ph 2\01 design\PlanSet\General\G_PRO-SITE.dwg, 12/11/2020 1:24 PM, CHARLEY REID

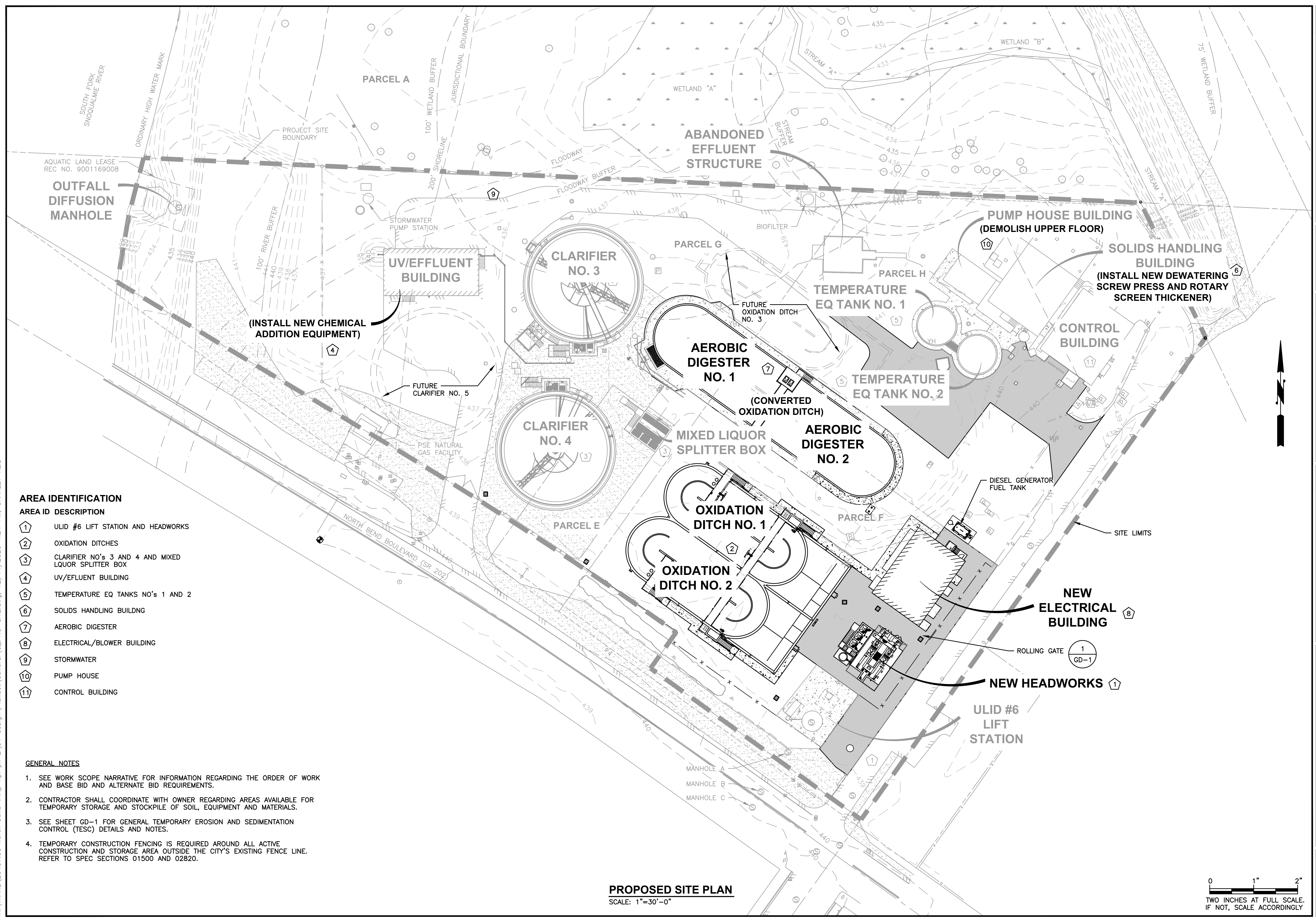

AREA IDENTIFICATION

AREA ID	DESCRIPTION
1	ULID #6 LIFT STATION AND HEADWORKS
2	OXIDATION DITCHES
3	CLARIFIER NO's 3 AND 4 AND MIXED LIQUOR SPLITTER BOX
4	UV/EFLUENT BUILDING
5	TEMPERATURE EQ TANKS NO's 1 AND 2
6	SOLIDS HANDLING BUILDING
7	AEROBIC DIGESTER
8	ELECTRICAL/BLOWER BUILDING
9	STORMWATER
10	PUMP HOUSE
11	CONTROL BUILDING

GENERAL NOTES

- SEE WORK SCOPE NARRATIVE FOR INFORMATION REGARDING THE ORDER OF WORK AND BASE BID AND ALTERNATE BID REQUIREMENTS.
- CONTRACTOR SHALL COORDINATE WITH OWNER REGARDING AREAS AVAILABLE FOR TEMPORARY STORAGE AND STOCKPILE OF SOIL, EQUIPMENT AND MATERIALS.
- SEE SHEET GD-1 FOR GENERAL TEMPORARY EROSION AND SEDIMENTATION CONTROL (TESC) DETAILS AND NOTES.
- TEMPORARY CONSTRUCTION FENCING IS REQUIRED AROUND ALL ACTIVE CONSTRUCTION AND STORAGE AREA OUTSIDE THE CITY'S EXISTING FENCE LINE. REFER TO SPEC SECTIONS 01500 AND 02820.

PROPOSED SITE PLAN
SCALE: 1"=30'-0"

0 1" 2"
TWO INCHES AT FULL SCALE.
IF NOT, SCALE ACCORDINGLY

Gray & Osborne, Inc.
CONSULTING ENGINEERS
1130 RAINIER AVENUE SOUTH, SUITE 300
SEATTLE, WASHINGTON 98144 • (206) 294-0860

TRANE
2333 158th Court NE
Bellevue, WA 98008
Phone: 425-643-4310
Fax: 425-643-4314

DATE: DEC 2020	CRR	EFN	DAW
DRAWN:	CRR	EFN	DAW
CHECKED:	CRR	EFN	DAW
APPROVED:	CRR	EFN	DAW

DATE	APPD
PRELIMINARY	
NOT FOR CONSTRUCTION	
REVISION	
No.	

DOUGLAS A. HOFFMAN
REGISTERED PROFESSIONAL ENGINEER
NO. 29743
STATE OF WASHINGTON

BENJAMIN J. NUTTING
REGISTERED PROFESSIONAL ENGINEER
NO. 33900
STATE OF WASHINGTON

CITY OF NORTH BEND
WASHINGTON
KING COUNTY

WWTP HIGH PRIORITY IMPROVEMENTS
PHASE 2

PROPOSED SITE PLAN AND AREA IDENTIFICATION

SHEET: G-9
OF: 9
JOB NO.: 20437.00
DWG: G_PRO-SITE